

**PLAN SHOWING THE PROPOSED RESIDENTIAL CONSTRUCTION  
IN S. No 103 & 104, (PLOT No 7) IN MANAPAKKAM VILLAGE  
OF SRIPERUMBUDUR TALUK** SCALE :- 1" = 8'-0" (1:100)

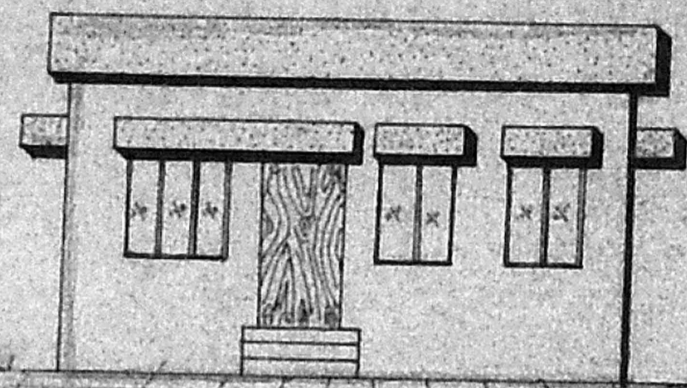

**FRONT ELEVATION**

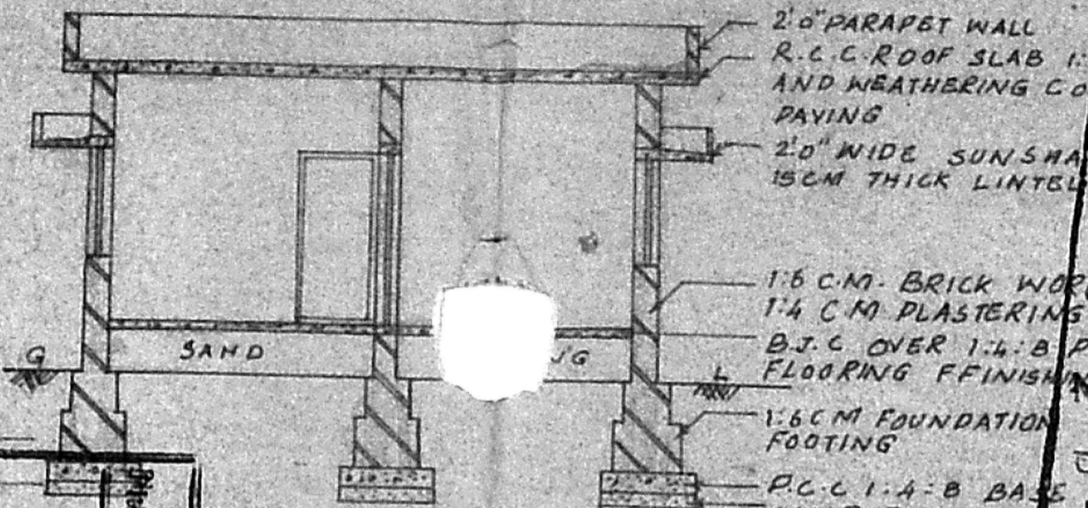

**SECTION ON 'A-A'**

Planning Permit No. A/792/91  
**APPROVED**  
SUBJECT TO THE CONDITIONS IN THE OFFICE LETTER.  
No. A/2037/91  
107/91  
S. C. Saranya  
28/7  
**FOR MEMBER SECRETARY  
MADRAS METROPOLITAN  
DEVELOPMENT AUTHORITY  
MADRAS - 600 008**

POONAMALIGE HIGH ROAD

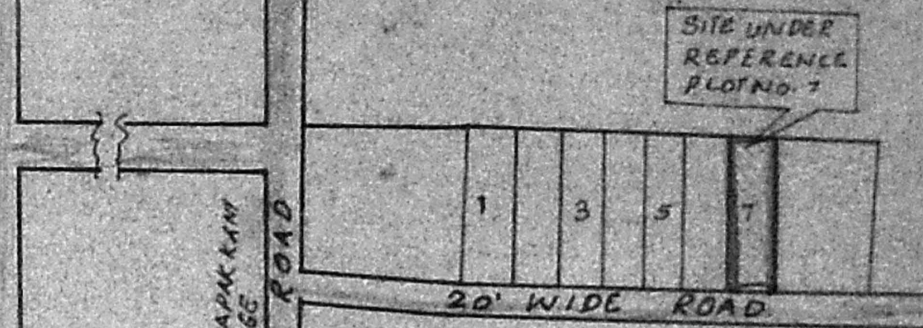

**KEY PLAN (N.T.S)**

A/2037/91  
107/91  
15/5/91

FOR MEMBER SECRETARY  
MADRAS METROPOLITAN  
DEVELOPMENT AUTHORITY  
MADRAS - 600 008

**APPROVED**  
SUBJECT TO THE CONDITIONS IN THE OFFICE LETTER.

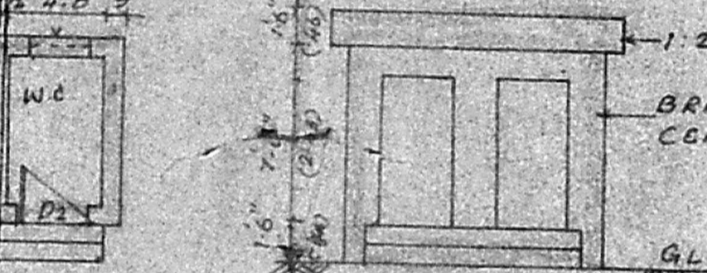

**PLAN & ELEVATION OF W.C. AND BATH**

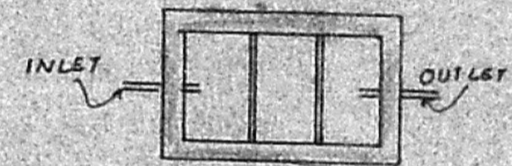

**PLAN OF SEPTIC TANK**

**JOINERY**

D	FLUSH DOOR	3'-3" x 7'-0"	1.00 x 2.13
D1	FLUSH DOOR	3'-0" x 7'-0"	0.91 x 2.13
D2	FLUSH DOOR	2'-6" x 6'-0"	0.76 x 1.83
W	GLAZED WINDOW	3'-0" x 4'-6"	0.91 x 1.37
W1	GLAZED WINDOW	4'-6" x 4'-6"	1.37 x 1.37
V	GLAZED VENTILATOR	2'-6" x 1'-3"	0.76 x 0.38

**AREA DETAILS**

PLOT AREA	2614 SFT	242.87 m <sup>2</sup>
PLINTH AREA	786 SFT	73.04 m <sup>2</sup>
PLOT COVERAGE	30%	

**COLOUR INDEX**

PROPOSALS	
SITE BOUNDARY	
ROADS	

ALL MEASUREMENTS ARE IN FEET AND BRACKETS ARE IN METRICKS

*K. Venugopal*  
**OWNER SIGNATURE:**

*K. Venugopal*  
**K. VENUGOPAL**  
AEE (Rtd)  
CONSULTING CIVIL ENGINEER  
LICENSE SURVEYOR CLASS I  
CORPORATION OF MADRAS  
3, NEELAKANDAN STREET  
NUNGAMBAKKAM L.A. AREA  
MADRAS-600 021

**LICENSED SURVEYOR.**

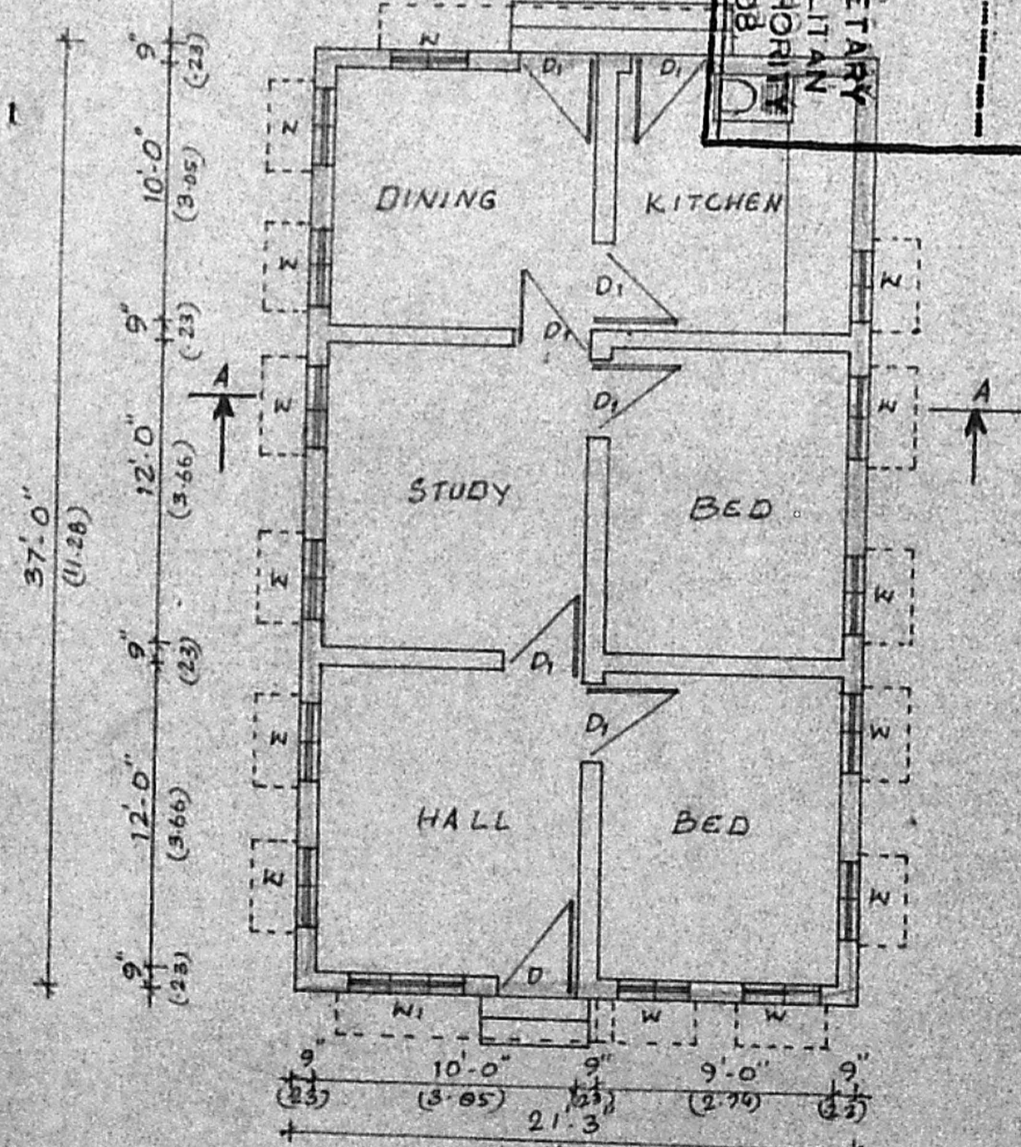

**PLAN**

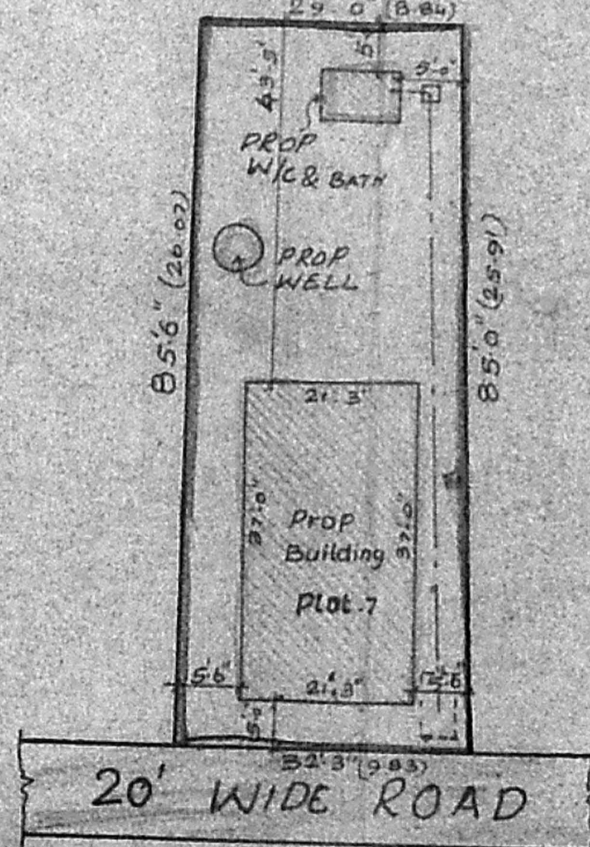

**SITE PLAN**

SCALE :- 1" = 20'-0" or 1:240.

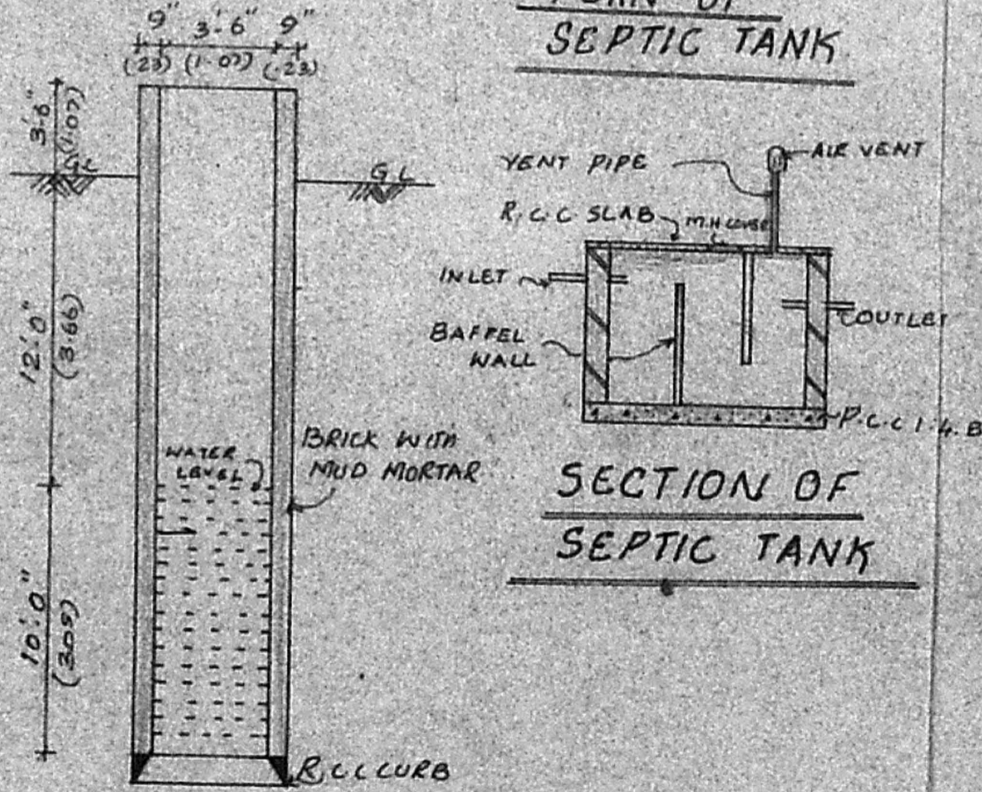

**SECTION OF SEPTIC TANK**

**DETAILS OF WELL**